namethatnote2octrange
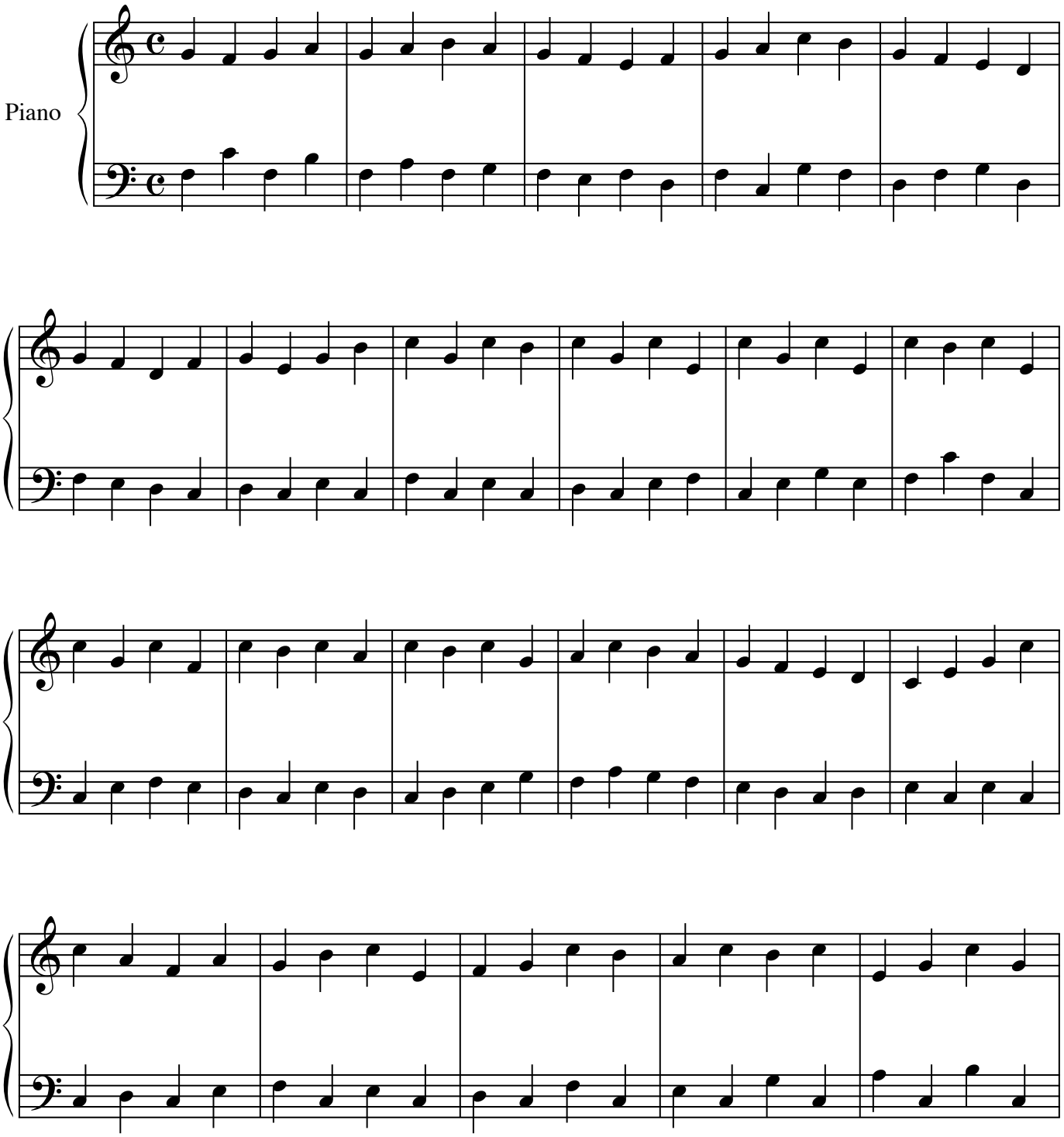
[Composer]